



£1,250 PCM

1 Bedroom, Apartment - Retirement

25 Mottisfont lodge Alma Road, Romsey, SO51 8AG

📞 0800 077 8717

✉️ [lettings@churchillsl.co.uk](mailto:lettings@churchillsl.co.uk)

🌐 [churchillsl.co.uk](http://churchillsl.co.uk)

**Churchill**  
Sales & Lettings  
Retirement Property Specialists

## 25 Mottisfont lodge

Mottisfont Lodge is a prestigious development of stylish one and two-bedroom purpose built apartments, constructed by Churchill Living. The development, which comprises of 31 properties arranged over 3 floors, is set in beautifully landscaped communal gardens.

The Lodge is located a mere 500 yards from the town centre and the nearest GP practice is only 100 yards down the road. The nearest bus stop is a few yards from the lodge, giving easy access to the surrounding areas. The development is just 6 minutes away from the bustling market town of Romsey with a huge range of shops and amenities and a twice weekly street market. Romsey gives easy access into Salisbury, Winchester and Southampton.

The Lodge manager is on hand throughout the day to support the owners and keep the development in perfect shape.

A Guest Suite is available for your friends and family to stay in. In addition, you are entitled to use of the Guest Suites at all Churchill Living developments across the country. Prices are available from the Lodge Manager.

Mottisfont Lodge has been designed with safety and security at the forefront. The apartment has an emergency Careline system installed, monitored by the onsite Lodge Manager during the day and 24 hours, 365 days a year by the Careline team. A Careline integrated intruder alarm, CCTV system and sophisticated fire and smoke detection systems throughout both the apartment and communal areas provide unrivalled peace of mind.

Mottisfont Lodge is managed by the award winning Churchill Estates Management, working closely with Churchill Living and Churchill Sales & Lettings to maintain the highest standards of maintenance and service for every lodge and owner.

Mottisfont Lodge requires at least one apartment resident to be over the age of 60 with any second resident over the age of 55.



# Property Overview

## \*\*ONE BEDROOM SECOND FLOOR RETIREMENT APARTMENT\*\*

Churchill Sales & Lettings are delighted to be marketing this one bedroom second floor apartment. The property is conveniently located for the lift and is presented in good order throughout.

The Living room offers ample space for living and dining room furniture and dual aspect windows provide lots of natural light.

The Kitchen is accessed via the Living room and offers a range of eye and base level units with working surfaces over and tiled splashbacks. There is a built in waist height oven, 4 ring electric hob with extractor hood over, a fridge and a freezer. A window allows for light and ventilation.

The Bedroom is a good sized double with a useful built-in wardrobe and plenty of space for additional bedroom furniture if required.

The Bathroom has a full-sized bath with overhead shower and handrail, a heated towel rail, WC and wash hand basin with vanity unit beneath.

Perfectly complementing this lovely apartment is a useful storage cupboard located in the hallway.

Call us today to book your viewing at Mottisfont Lodge!



0800 077 8717



lettings@churchillsl.co.uk



churchillsl.co.uk

# Features

- One bedroom second floor apartment
- Lodge Manager available 5 days a week
- 24 hour Careline system for safety and security
- Owners Lounge
- Residents car park
- Close to local amenities and bus routes
- Laundry Room
- A Guest Suite is available for your friends and family to stay in. In addition, you are entitled to use of the Guest Suites at all Churchill Living developments across the country.



# Key Information

Council Tax: Band B

Approximate Area = 594 sq ft / 55.1 sq m  
For identification only - Not to scale

Please check regarding Pets with Churchill Estates Management. Any consents given in relation to pets are subject to the terms of the lease and any further rules and regulations made by Churchill Estates Management.

Service charges include: Careline system, buildings insurance, water and sewerage rates, communal cleaning, utilities and maintenance, garden maintenance, lift maintenance, lodge manager and a contribution to the contingency fund.

## Security Deposit

A security deposit equal to 5 week's rent will be payable at the start of the tenancy. This covers damages or defaults on the part of the tenant during the tenancy. It will be reimbursed at the end of the tenancy subject to the details of the agreement and the findings of the inventory check out report.

## Holding Deposit

A holding deposit equal to 1 weeks rent will be payable on acceptance of an application. This will be held and used towards the first months rent

Please note: The holding deposit will be withheld if the applicant(s) or any relevant person (including any guarantor(s)) withdraw from the tenancy, fail a Right-to-Rent check, provide materially significant false or misleading information, or fail to sign their tenancy agreement (and / or Deed of Guarantee) within 30 days (or other deadline as mutually agreed in writing).

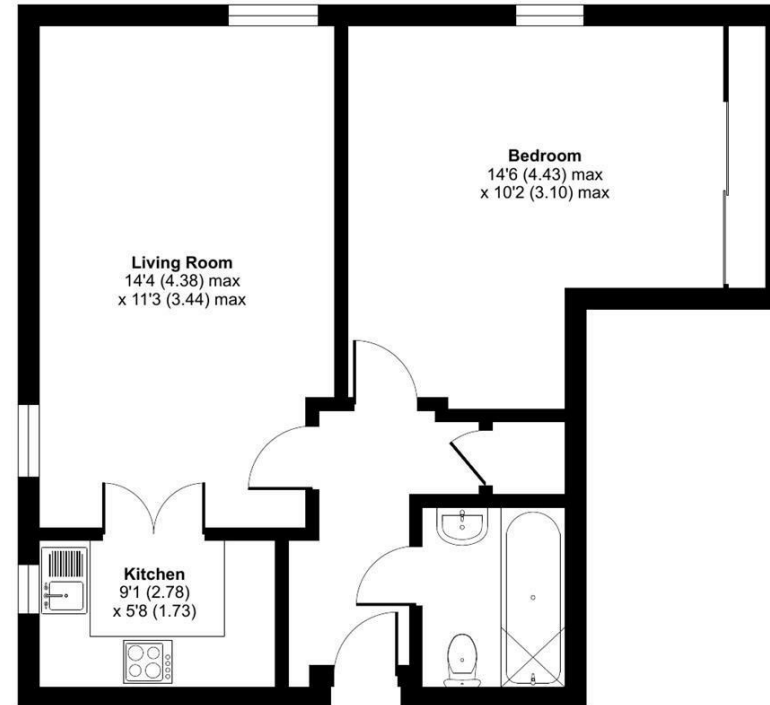

## EPC Rating:

 Floor plan produced in accordance with RICS Property Measurement 2nd Edition, incorporating International Property Measurement Standards (IPMS2 Residential). © n/checom 2025. Produced for Churchill Sales & Lettings Limited. REF: 1365835

DESCRIPTION Measurements are approximate and some may be maximum on irregular walls.

CONSENTS We have not had sight of any relevant building regulations, guarantees or planning consents all relevant documentation pertaining to this property should be checked with your legal advisor before exchanging contracts.

Property Particulars Disclaimer: These particulars are intended only as general guidance. The Company therefore gives notice that none of the material issued or visual depictions of any kind made on behalf of the Company can be relied upon as accurately describing any of the Specified Matters prescribed by any Order made under the Consumer Protection from Unfair Trading Regulations, 2008. Nor do they constitute a contract, part of a contract or a warranty.

 0800 077 8717

 [lettings@churchillsl.co.uk](mailto:lettings@churchillsl.co.uk)

 [churchillsl.co.uk](http://churchillsl.co.uk)



---

📞 0800 077 8717

✉️ [lettings@churchillsl.co.uk](mailto:lettings@churchillsl.co.uk) 🌐 [churchillsl.co.uk](http://churchillsl.co.uk)

**Churchill**  
Sales & Lettings  
Retirement Property Specialists